

IRM nastavení 4/10
 TM: 0 °C TZ: 0 °C
 Režim: Cas, Plan
 Ot1: 0 °C Komf: 0 °C

User application development

DetStudio

IDE for control system applications

ViewDet

service application and debugger, simple visualisation

AWDet

web presentation editor

- user-friendly tools for creation of applications for control systems, controllers and HMIs
- integrated debugging tools
- WYSIWYG editing of web pages, simulator
- service programmes for debugging and simple visualisation of processes
- remote – via Internet – programming and debugging
- easy creation of web applications for systems featuring a web server
- tools freely available at the AMiT company website
- training and subsequent technical support free of charge



AMiT, spol. s r.o.
 Vídeňská 118,
 619 00 Brno, CZ
 phone: +420 549 210 403
 e-mail: amit@amitautomation.com

Headquarters:
 Radlická 740/113c,
 158 00 Prague, CZ
 phone: +420 222 781 516

Technical support:
 phone: +420 549 210 276
 e-mail: support@amitautomation.com

**Automating
 Your Success®**



DetStudio

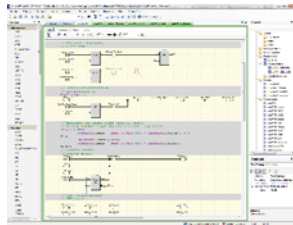
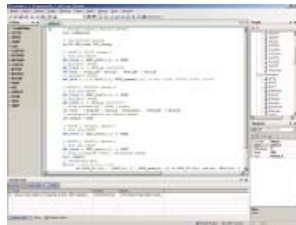

- comfortable IDE for creation of applications for control systems and programmable controllers
- programming standards: ST/CFC
- option to create custom function blocks and sub-applications
- application project safely saved in the control system memory
- clean English environment
- communication libraries
- on-line supervision and editing of technological variables
- WYSIWYG editor of user screens of terminals and operator panels
- operator panel simulator
- debugging and loading the application into the control system
- support of multilingual applications, Unicode support
- user access levels for HMIs
- user communication (option to implement custom communication protocol)
- sample and type applications available for download free of charge



ViewDet

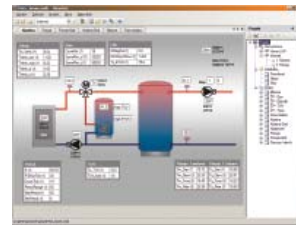
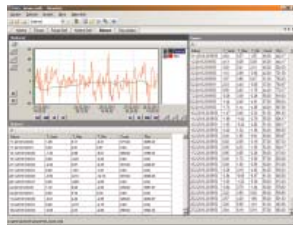
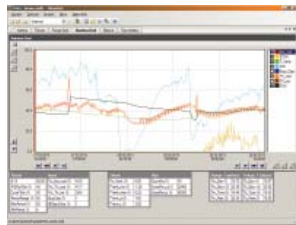

- a service application for debugging and simple visualisation
- online reading and editing of database variables of control systems
- archiving, graphs, exporting archived data
- keeping an operation log
- grouped objects are viewed as "scenes" allowing fast switching between them
- simple graphic elements for clear process values overview
- user application implementation allowing the user to back-up and restore variables
- supports remote communication with the control system via the Internet



AWDet

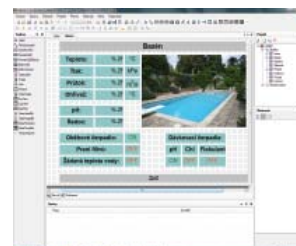
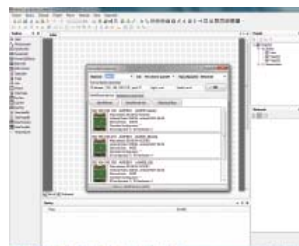
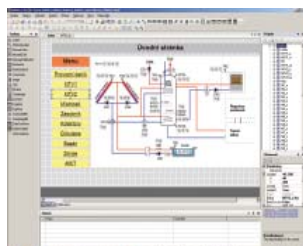

- WYSIWYG editor for editing web presentations without previous knowledge of HTML
- wide range of predefined components supporting graphic controls
- remote web server management and application implementation via FTP
- wide range of component property settings and HTML code access
- direct import of variables from projects created in the DetStudio IDE
- importer of images for administration and optimisation of applied graphic elements in the control system
- parametrisation of e-mailing from the server based on variables in the control system
- selected variables parametrised and archived on an SD card

